

o/c

SITE PLAN SHOWING THE EXISTING BUILDINGS AND PROPOSED BED ROOM FOR SICK AND OLD SISTERS AT S.NO 194/2 FOR CHRIST KING SOCIETY MES ROAD EAST TAMBARAM TAMBARAM MUNICIPALITY.

SCALE 1"=33' 1:400

DRG NO	NAME OF BLOCK PLINTH AREA	G.F.		F.F.	
		PLINTH	PLINTH	PLINTH	PLINTH
1.	K.G. CLASSES. GARAGE.	30225 sq	20227 sq	30225 sq	20227 sq
2.	CLASS ROOMS	5415 sq	5031 sq	6960 sq	647 sq
3.	SISTERS BLOCK & CHAPEL	65205 sq	606 sq	3527 sq	328 sq
4.	SISTERS KITCHEN	2290 sq	2128 sq		
5.	CHILDRENS HOME & A. GUEST HOUSE TOILET - C PASSAGE - B	3407 sq	3166 sq		
6.	PROPOSED CONSTRUCTIONS.	1932 sq	1795 sq	1038 sq	964 sq
1A.	DINING SHED (A-C-SHEET)	1283 sq	1192 sq		

EXISTING PLINTH AREA. G.F. 27409.80 sq ft. 2547 sq ft. F.F. 145638 sq ft.  
 PROPOSED PLINTH AREA G.F. 1932 sq ft. 1795 sq ft. F.F. 1358.4 sq ft.  
 LAND AREA. 3 AC. 23 CENTS. 13076 sq m. (140498 sq ft.)  
 LAND ACQUIRED FOR MES ROAD. 14220 sq ft. 1321.56 sq m.

NOTE: PROPOSALS SHOWN  
 LAND BOUNDARY SHOWN  
 EXISTING ROAD SHOWN  
 DEMOLITION SHOWN



R. Plans  
 6/6/96

Planning Permit No. C/PP/74/A/B/96  
**APPROVED**  
 SUBJECT TO THE CONDITIONS IN THIS OFFICE LETTER.  
 No. C/4/20096/95 Date. 6-7-96  
 FOR MEMBER SECRETARY  
 MADRAS METROPOLITAN  
 DEVELOPMENT AUTHORITY  
 MADRAS-600 003.

3/7/96  
 3/7

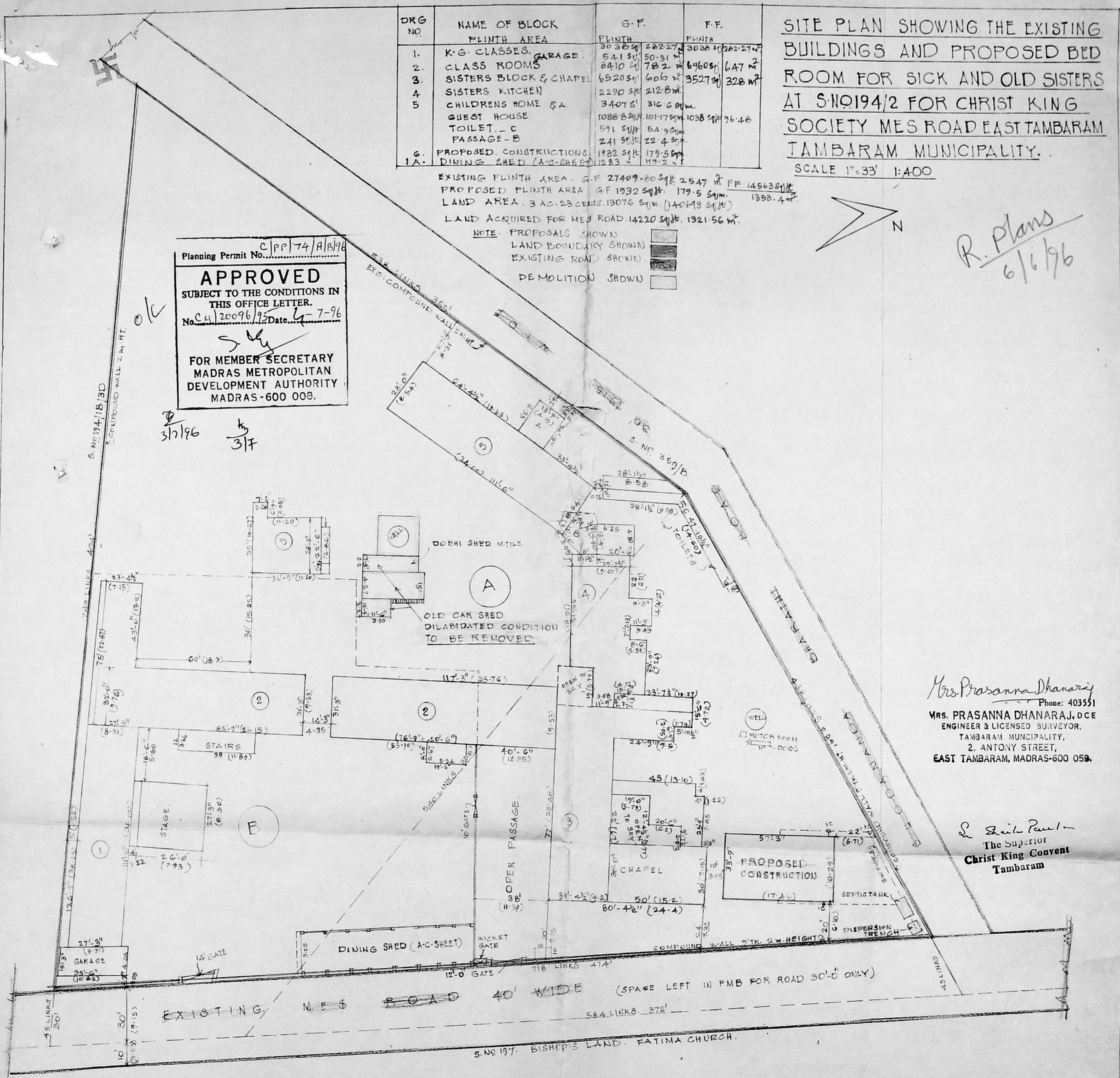

Mrs. Prasanna Dhanaraj  
 Phone: 403551  
 MRS. PRASANNA DHANARAJ, DCE  
 ENGINEER & LICENSED SURVEYOR.  
 TAMBARAM MUNICIPALITY,  
 2, ANTONY STREET,  
 EAST TAMBARAM, MADRAS-600 059.

S. S. Paul  
 The Superior  
 Christ King Convent  
 Tambaram

PROPOSED CONSTRUCTION OF BED ROOMS FOR SICK AND OLD SISTERS AT CHRIST KING SOCIETY  
 IN S.NO.194/2 OF IRUMBULIYUR VILLAGE, TAMBARAM MUNICIPALITY - SCALE 1"=8' (1:96)

Planning Permit No. C/PP/74/B/B/96

**APPROVED**  
 SUBJECT TO THE CONDITIONS IN  
 THIS OFFICE LETTER.  
 No. C/20076/954-796  
 Date: 7/3/96

FOR MEMBER SECRETARY  
 MADRAS METROPOLITAN  
 DEVELOPMENT AUTHORITY  
 MADRAS-600 009.

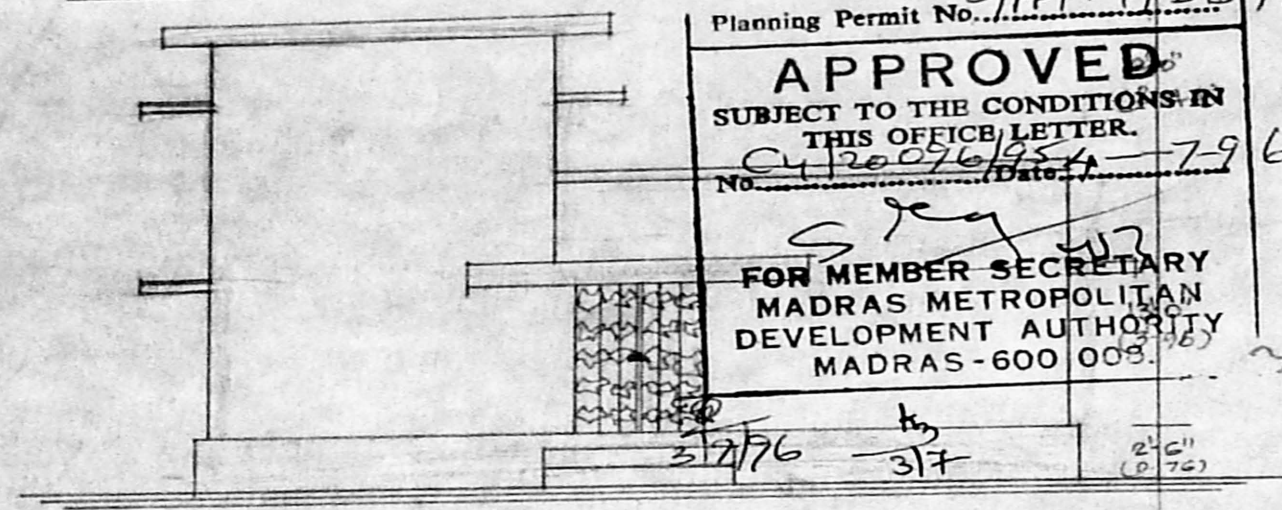

FRONT ELEVATION

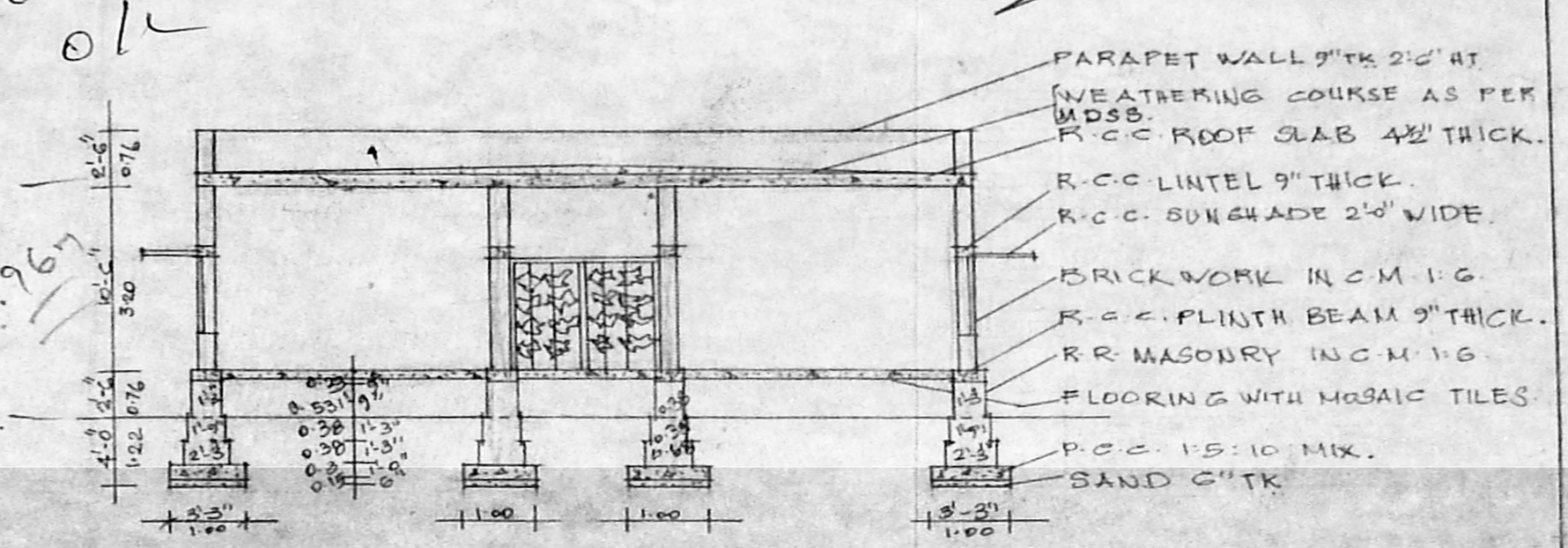

SECTION ON AA

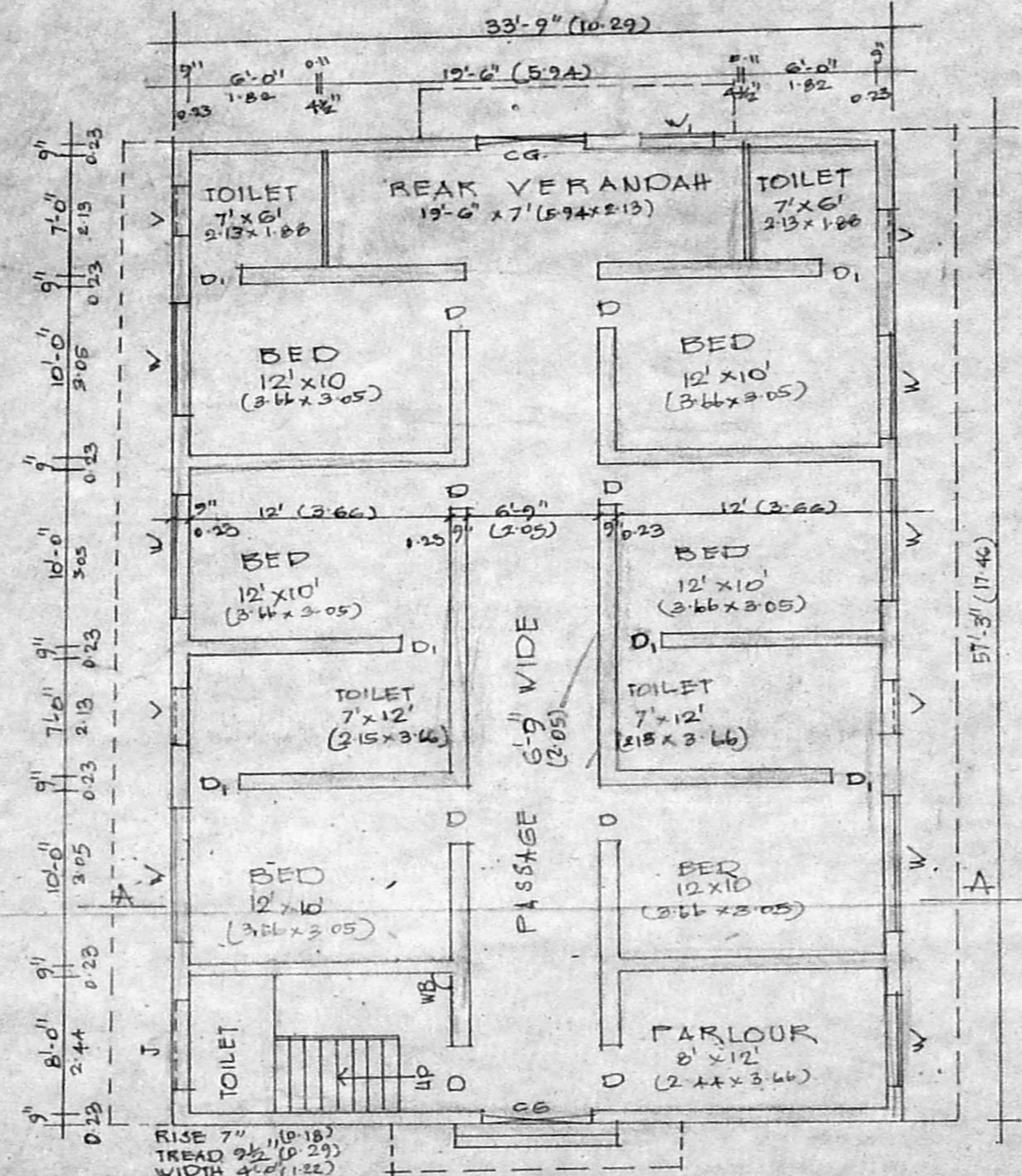

PLAN OF GROUND FLOOR

REFERENCE		
D.	DOOR PANELLED	3'-6" x 6'-9" 1.06 x 2.05
D1.	DOOR PANELLED	2'-9" x 6'-9" 0.83 x 2.05
W.	WINDOW GLAZED	5'-0" x 4'-3" 1.53 x 1.29
W1.	WINDOW GLAZED	3'-3" x 4'-3" 1.00 x 1.29
V.	VENTILATOR GLAZED	3'-0" x 1'-6" 0.91 x 0.45
J.	R.C.C. JALLY WORK	6'-0" x 4'-0" 1.83 x 1.22
CG.	COLLAPSIBLE GATE	5'-0" x 6'-9" 1.52 x 2.05
PLINTH AREA.		1932 sq.ft. 179.57 sq.m.
FLOOR AREA.		1634 sq.ft. 151.90 sq.m.
AREA OF PLOT		(16 GR. 1320 sq.ft.) 36905 sq.m.
CONVENT & SCHOOL		37 GR. 504 sq.ft. 8305 sq.m.

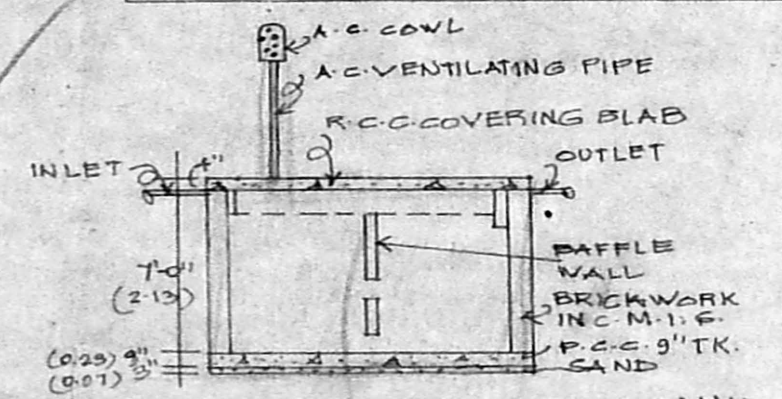

SECTION OF SEPTIC TANK.

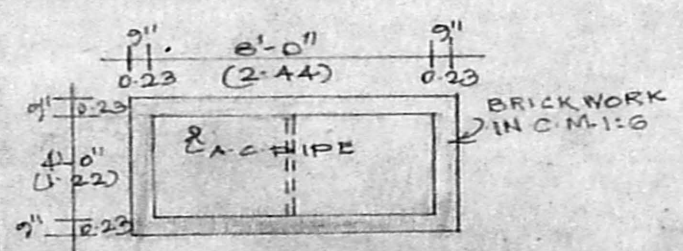

PLAN OF SEPTIC TANK

*S. Anita Pambu*  
 The Superior  
 Christ King Convent  
 Tambaram

OWNER

*Mrs. Prasanna Dhanaraj*  
 Phone: 403551  
 MRS. PRASANNA DHANARAJ, DCE  
 ENGINEER & LICENSED SURVEYOR.  
 TAMBARAM MUNICIPALITY,  
 2, ANTONY STREET,  
 EAST TAMBARAM, MADRAS-600 059

LICENSED SURVEYOR.